

Patient report

Bio-Rad DATE: 04/11/2019
D-10 TIME: 07:16 PM
S/N: #DJ4I016123 Software version: 4.20-2
Sample ID: 10466441
Injection date 04/11/2019 06:54 PM
Injection #: 60 Method: HbA1c
Rack #: --- Rack position: 2

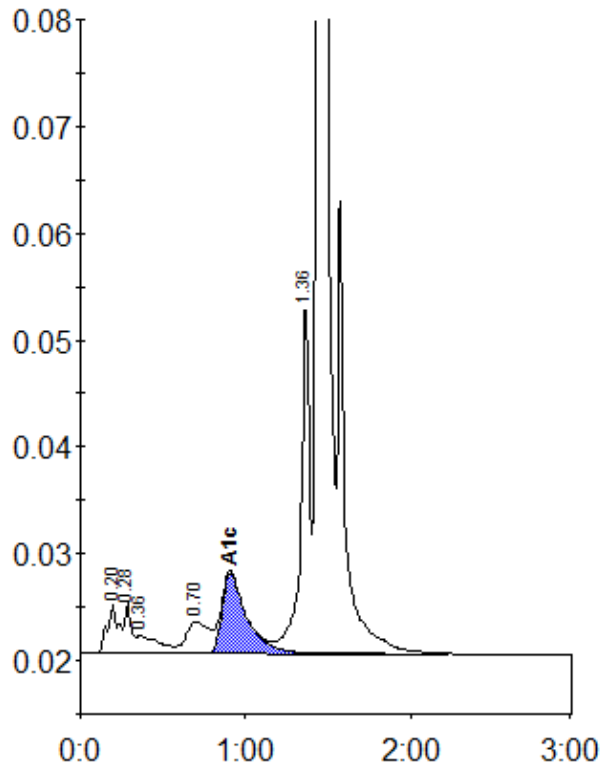

Peak table - ID: 10466441

Peak	R.time	Height	Area	Area %
A1a	0.20	4661	22559	1.1
A1b	0.28	4755	13722	0.7
Unknown	0.36	1663	15959	0.8
LA1c/CHb-1	0.70	2954	28482	1.4
A1c	0.91	7526	78941	5.6
P3	1.36	33134	121966	6.1
A0	1.44	587682	1702531	85.8
Total Area:		1984160		

Concentration:	%
A1c	5.6